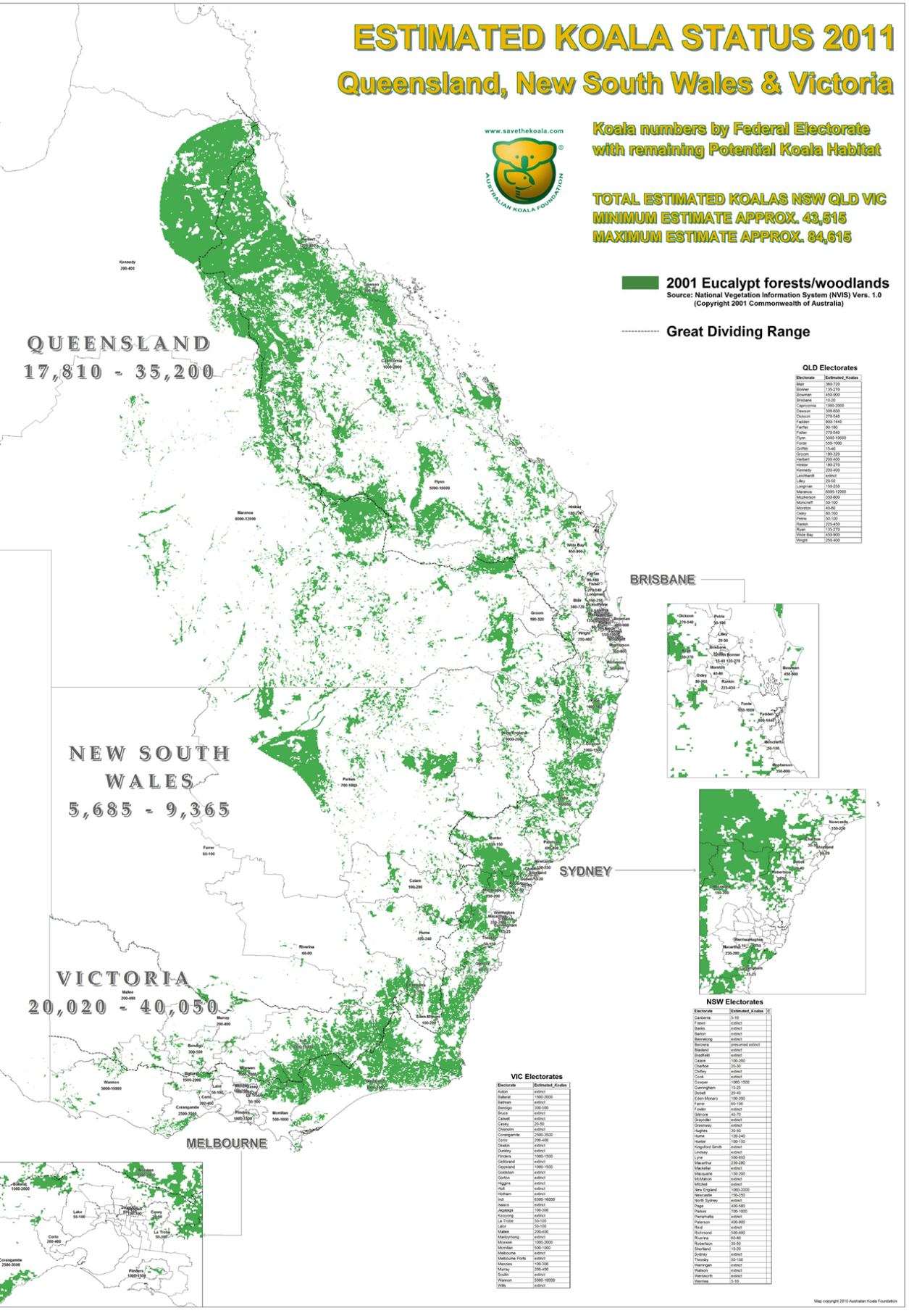
ESTIMATED KOALA STATUS 2011
Queensland, New South Wales & Victoria
www.savethekoala.com
AUSTRALIAN KOALA FOUNDATION
Koala numbers by Federal Electorate with remaining Potential Koala Habitat
TOTAL ESTIMATED KOALAS NSW QLD VIC
MINIMUM ESTIMATE APPROX. 43,515
MAXIMUM ESTIMATE APPROX. 84,615
2001 Eucalypt forests/woodlands
Source: National Vegetation Information System (NVIS) Vers. 1.0
(Copyright 2001 Commonwealth of Australia)
Great Dividing Range
QUEENSLAND
17,810 - 35,200
NEW SOUTH WALES
5,685 - 9,365
VICTORIA
20,020 - 40,050
BRISBANE
SYDNEY
MELBOURNE
QLD Electorates
VIC Electorates
NSW Electorates
Map copyright 2010 Australian Koala Foundation

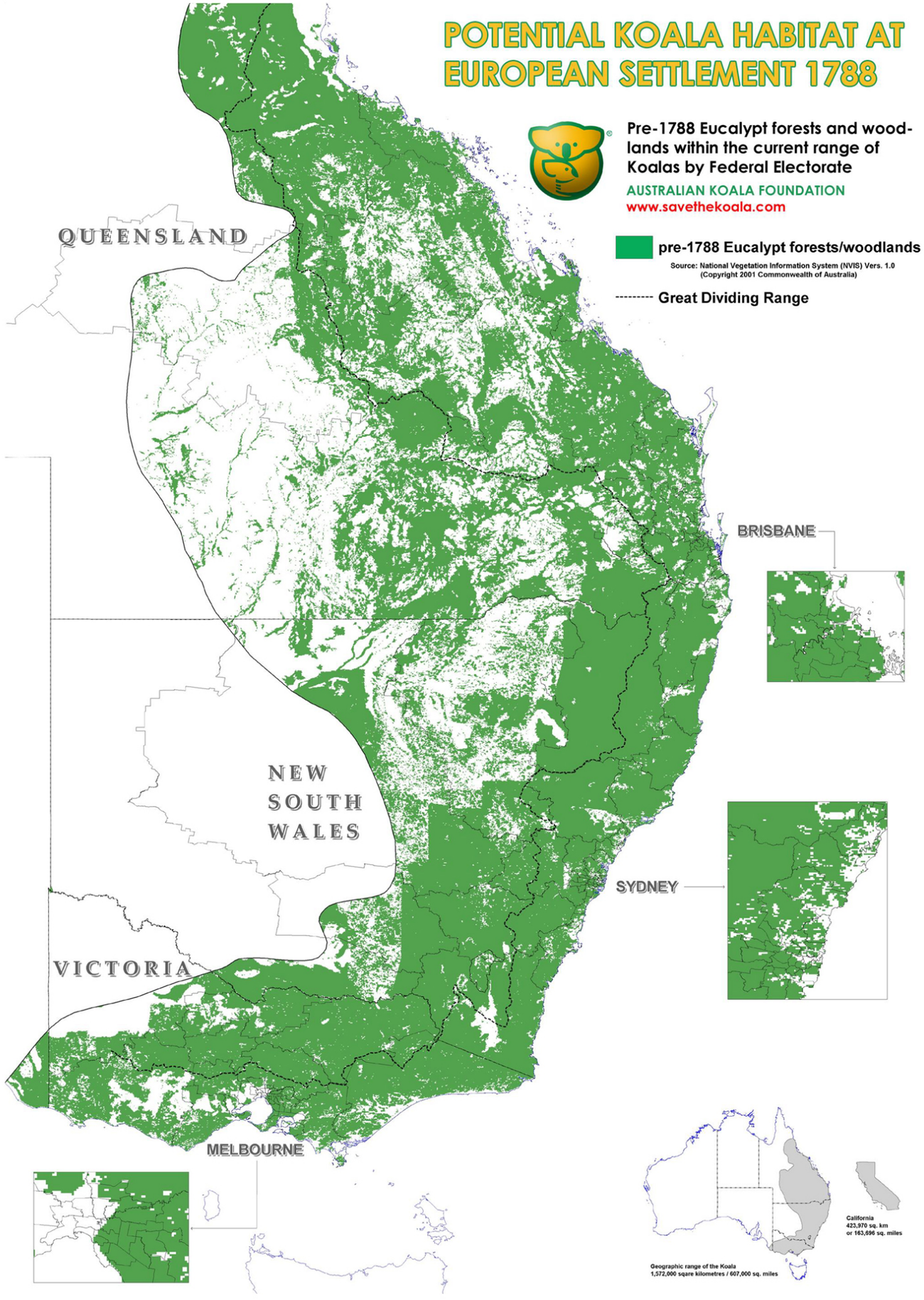
POTENTIAL KOALA HABITAT AT EUROPEAN SETTLEMENT 1788
Pre-1788 Eucalypt forests and woodlands within the current range of Koalas by Federal Electorate
AUSTRALIAN KOALA FOUNDATION
www.savethekoala.com
pre-1788 Eucalypt forests/woodlands
Source: National Vegetation Information System (NVIS) Vers. 1.0
(Copyright 2001 Commonwealth of Australia)
Great Dividing Range
QUEENSLAND
NEW SOUTH WALES
VICTORIA
BRISBANE
SYDNEY
MELBOURNE
California
423,970 sq. km
or 163,696 sq. miles
Geographic range of the Koala
1,572,000 sqare kilometres / 607,000 sq. miles